

Pears Building construction look-ahead

Week commencing 3 December 18

- Cutting down of piles and construction of pile caps
- Under slab and ground water drainage
- Casting of basement floor slab
- Construction of external retaining walls
- Construction of liner walls
- Construction of stair core walls and columns level 00 to level 01

Week commencing 10 December 18

- As above

Week commencing 17 December 18

- As above

Note: a tower crane will be erected on Saturday 12 January 2019, as previously advised.

If you become aware of an urgent operational issue concerning the construction, please contact Willmott Dixon immediately on 07704 260779 (weekdays) or 08457 335533 out of hours. For any other enquiries concerning the project, please contact rf.pearsinfo@nhs.net.



Casting of Basement Slab

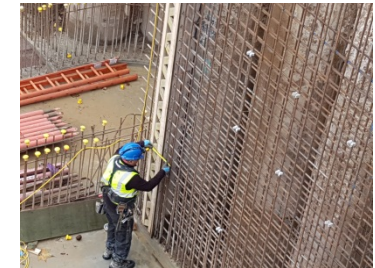

Liner wall reinforcement

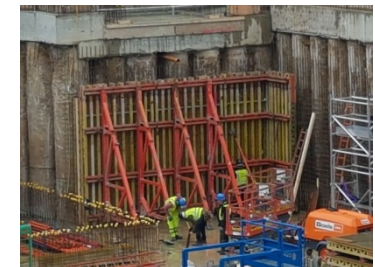

Liner Wall Shuttering